The Long's Peak Plan

JS Homes Inc
Real Estate | Design | Build

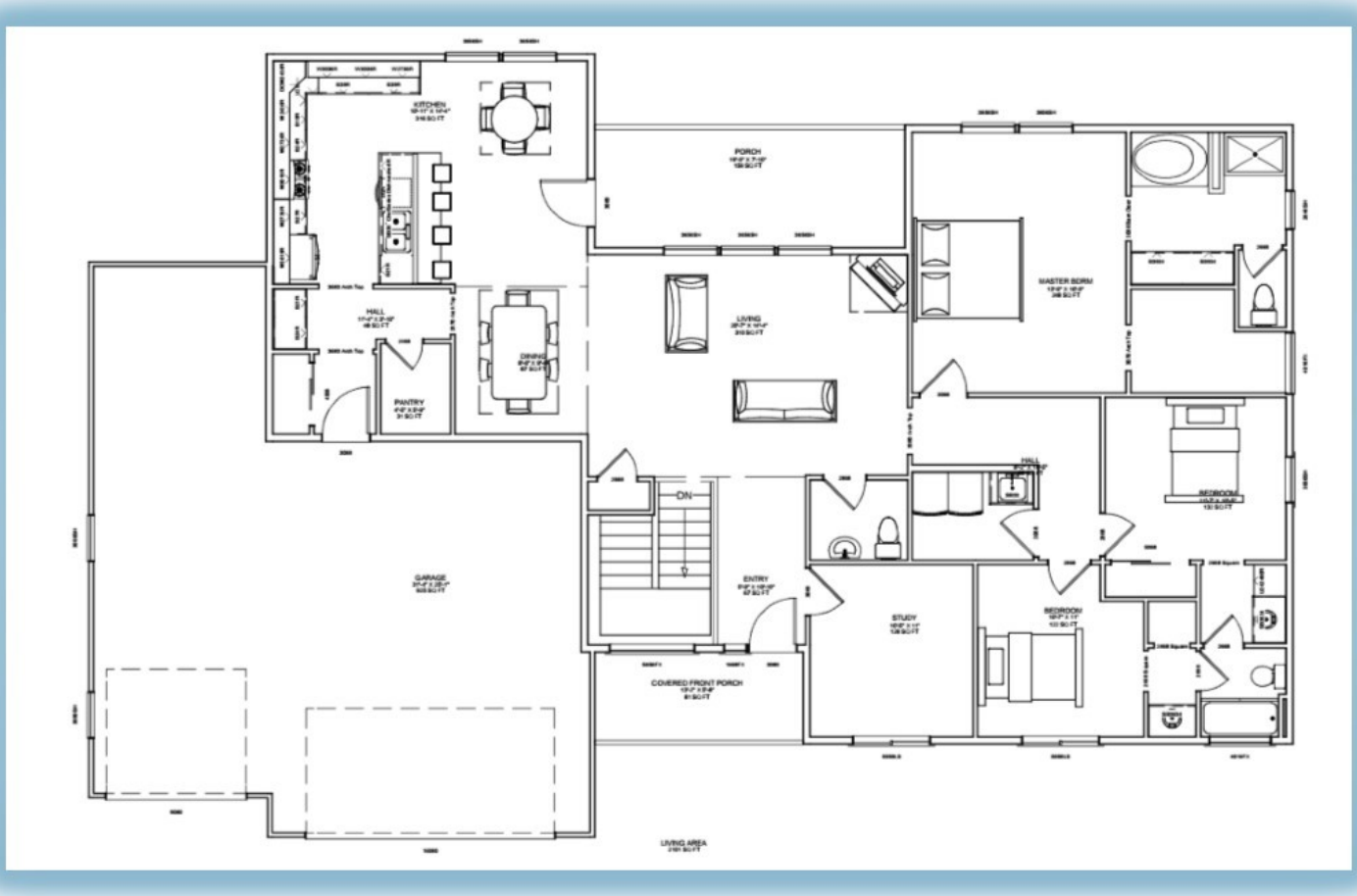

INCLUDED FEATURES:

- 9' MAIN LEVEL WALLS WITH 2 TONE ACRYLIC STUCCO AND STONE
- GRANITE OR QUARTZ COUNTERS ON ALL CABINETRY
- TILE IN ALL BATHS/LAUNDRY/MUD ROOM
- 3 1/4" HARDWOOD FLOORS IN LIVING/KITCHEN/ENTRY
- NAPOLEON FIREPLACE WITH STONE/WOOD MANTLE
- 8' TALL GARAGE DOORS
- PROGRESS ALEXA OR TRINITY LIGHTING
- MOEN EVA FAUCETS IN CHROME, BRUSHED NICKLE OR ORB
- UPGRADED INSULATION PACKAGE
- PELLA/MARVIN OR MILLGARD WINDOWS
- 2 TONE CABINETRY
- 9' BASEMENT CEILING
- HE WATER HEATER BY NAVIEN AND ARMSTRONG 95% EFFICIENCY FURNACE

Plans and Specifications Subject to Change

3 Beds/Study/2.5 Baths

Main Level—2100SF

Lower Level—2043 SF (UF)

Garage—925 SF (4 Car)

Covered Porches—240 SF

Contact: 719-347-1480
jshomesincco@gmail.com
www.JSHomesInc.com